Coffee Shop
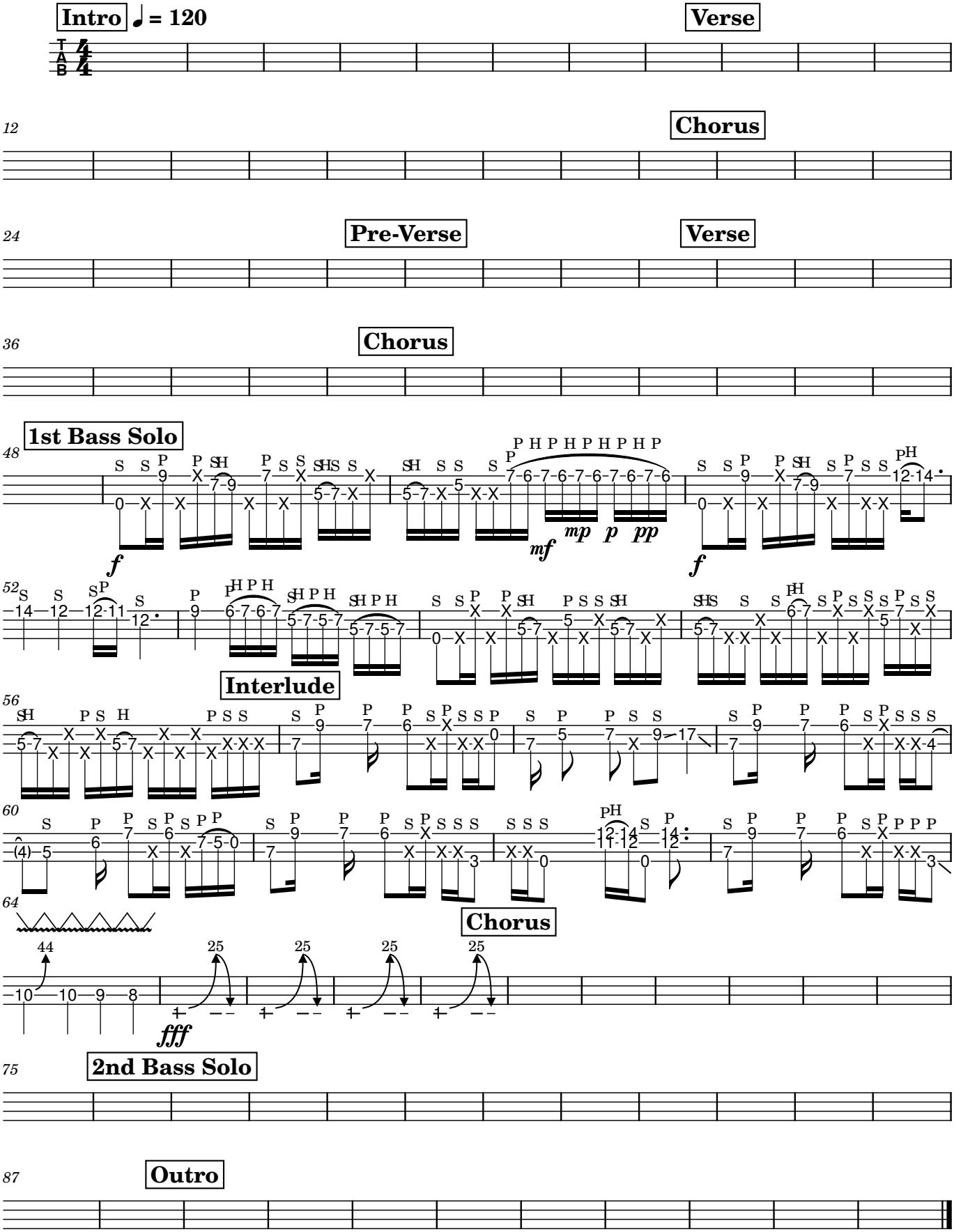
Red Hot Chili Peppers